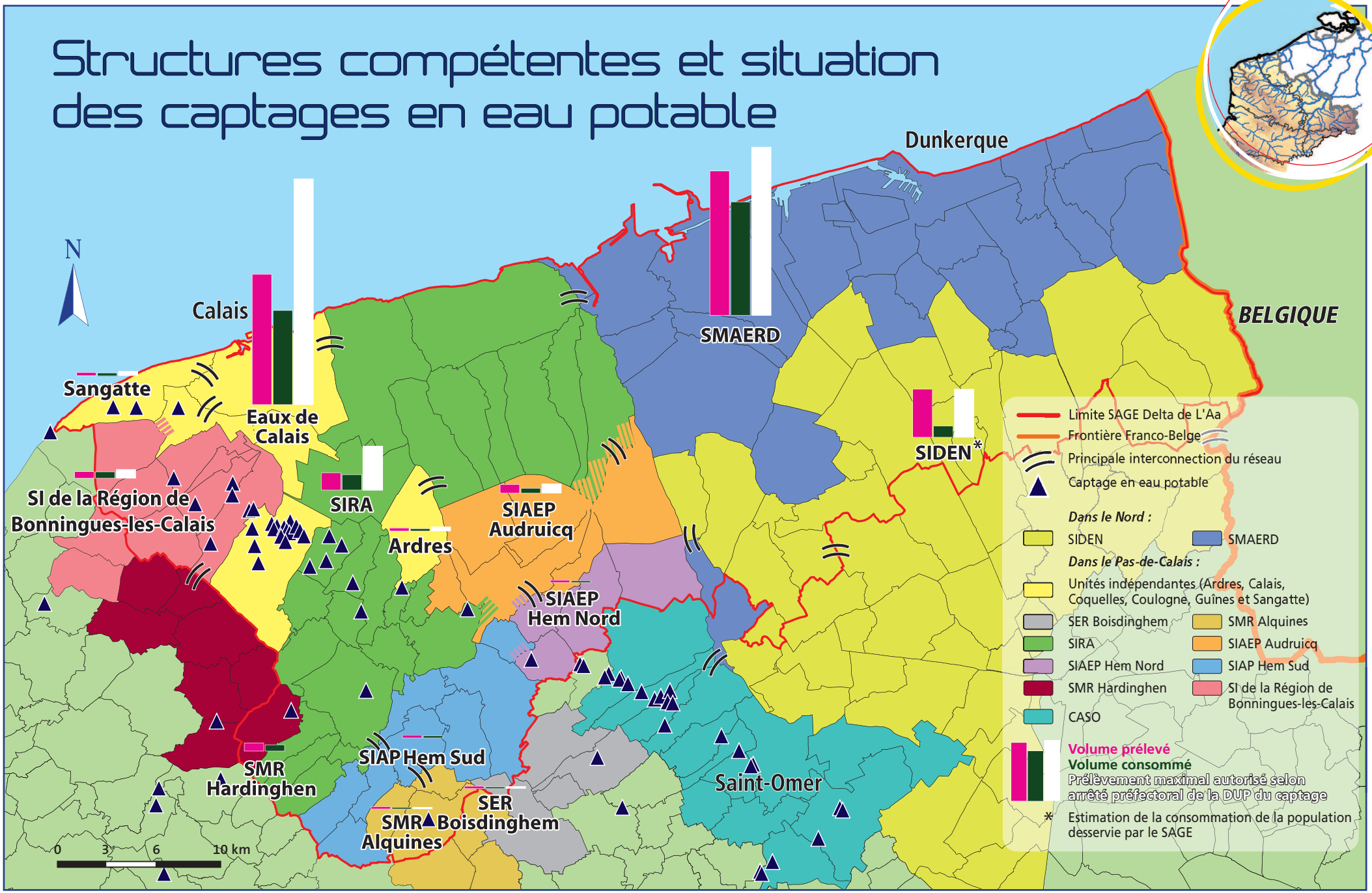Structures compétentes et situation des captages en eau potable