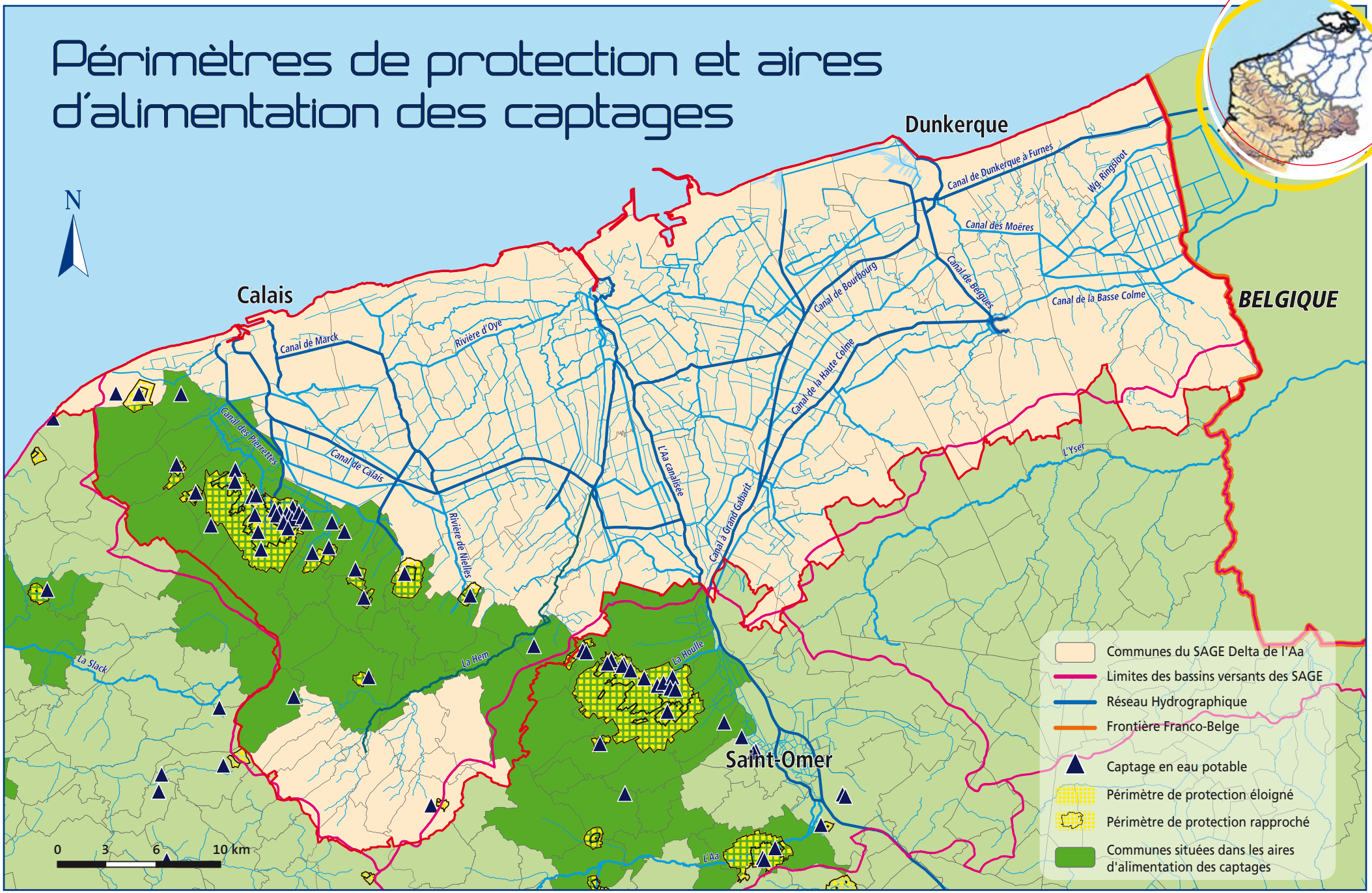Périmètres de protection et aires d'alimentation des captages