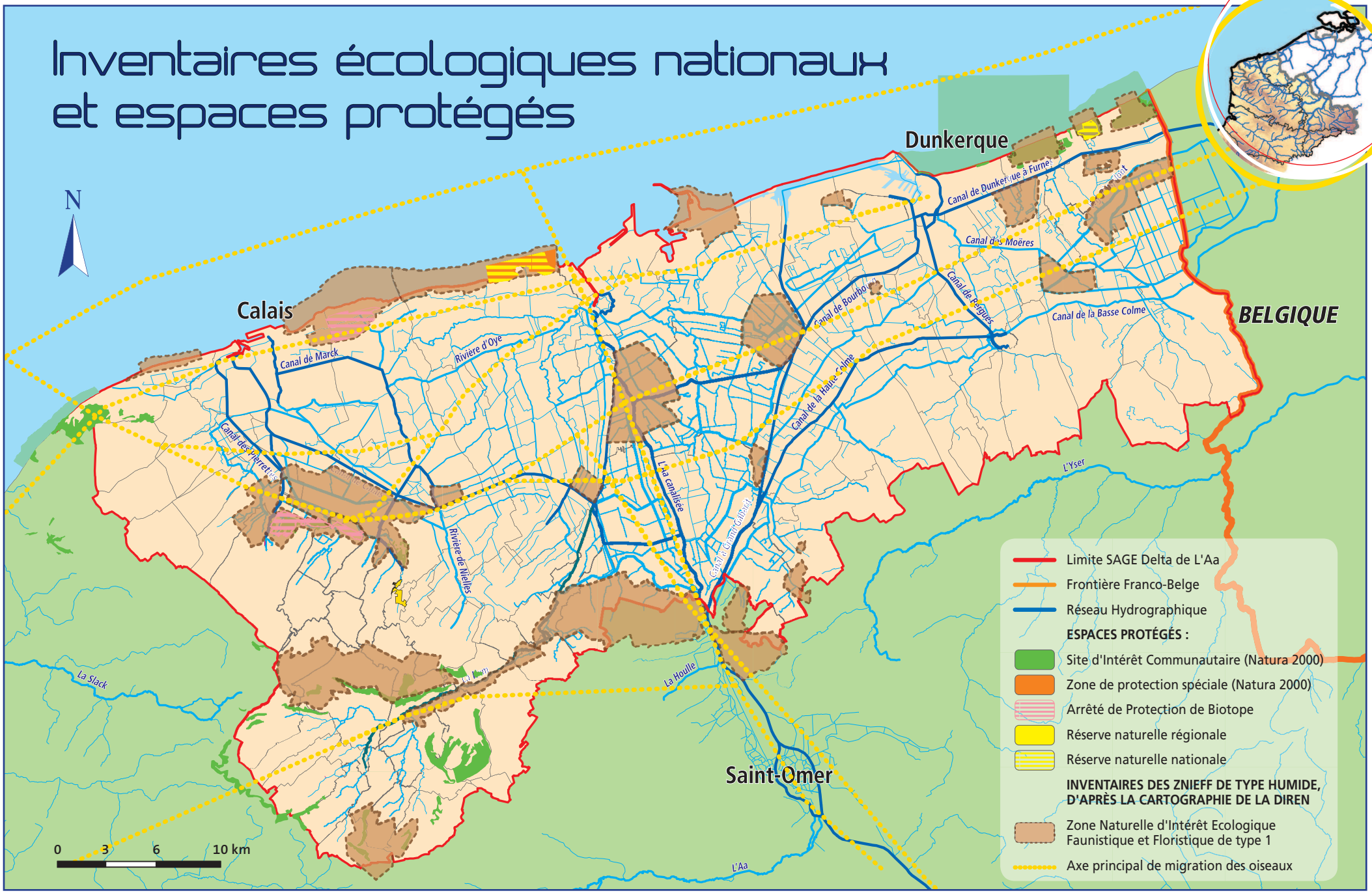Inventaires écologiques nationaux et espaces protégés